

2001 KHSAA

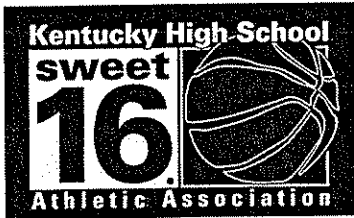

GIRLS' SWEET 16®

State Basketball Tournament
March 21-24
E.A. Diddle Arena • Bowling Green

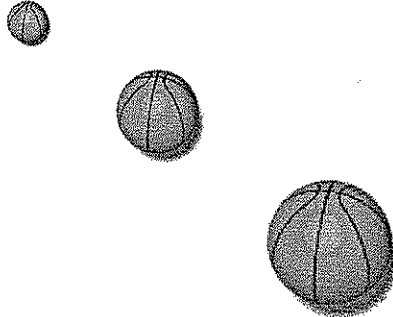

FINAL GAME STATS
Thurs., March 22 - Session 3 - Game 1
Presentation Toppers
vs.
Jackson County Generals

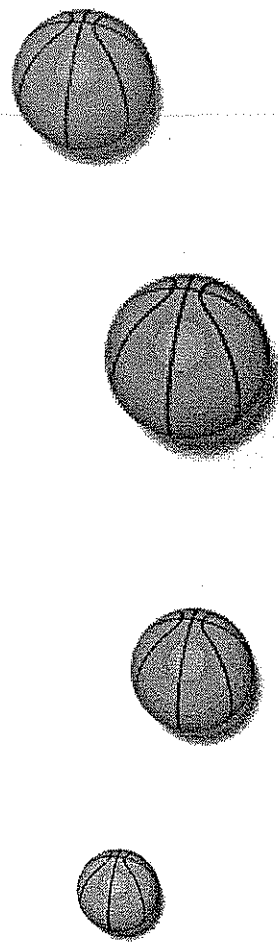

the
GREATEST
SHOW

in

hoops!

KHSAA Basketball - Game Box Score

Presentation Toppers vs. Jackson County Lady Generals

Date: 03/22/2001 **Time:** 12:00 CST **Site:** Girls' Sweet 16-Diddle Arena **Attendance:** Unknown

Visitors: Jackson County Lady Generals

##	Name	P	FG	3 Pt	FT	PTS	ORB	DRB	TR	PF	AST	TO	BS	ST	MIN
11	* Andrea Whitehead		5/9	0/1	3/3	13	1	1	2	3	3	5	0	3	32:00
22	* Leah Moore		4/8	0/2	0/0	8	0	1	1	0	0	2	0	0	29:06
32	* Candice Rose		0/5	0/1	1/2	1	0	6	6	0	5	2	1	1	30:52
33	* Sarah Elliott		4/10	0/0	0/0	8	4	8	12	5	0	2	6	0	17:37
40	* Tiffany Roaden		4/15	0/2	10/10	18	5	5	10	2	0	5	0	1	32:00
10	Dena Gentry														DNP
12	Ashley Truett														DNP
15	Whitney moore														DNP
23	Kenni Lakes														DNP
24	Jeannena Hignite		2/2	0/0	0/0	4	0	0	0	0	0	1	0	0	7:45
25	Lauren Lunsford														DNP
34	Jenna Lakes														DNP
42	Brittany Carr		1/1	0/0	0/0	2	1	2	3	2	0	2	0	0	8:26
55	Keisha Combs		0/1	0/0	0/0	0	0	0	0	1	0	1	0	0	2:14
	Team						0	0	0			1			
	Totals		20/51	0/6	14/15	54	11	23	34	13	8	21	7	5	160
	Total FG		1st Half		11/29	37.9%	2nd Half	9/22	40.9%	Game	20/51	39.2%			
	3 PT FG		1st Half		0/4	0.00%	2nd Half	0/2	0.00%	Game	0/6	0.00%			
	Free Throws		1st Half		8/9	88.9%	2nd Half	6/6	100%	Game	14/15	93.3%			

Home: Presentation Toppers

##	Name	P	FG	3 Pt	FT	PTS	ORB	DRB	TR	PF	AST	TO	BS	ST	MIN
4	* April Young		0/2	0/0	0/0	0	0	0	0	1	0	2	0	0	11:48
22	* Sarah Nash		6/14	0/0	3/4	15	1	5	6	1	2	3	0	1	30:39
24	* Dominique Derrick		4/11	0/2	0/0	8	3	6	9	4	1	2	0	1	30:52
32	* Amy Mueller		1/2	0/0	0/0	2	1	0	1	0	0	0	0	0	11:48
40	* Joleen Phillips		6/13	0/0	0/0	12	1	4	5	4	3	4	1	6	29:46
54	Celia Hall		4/6	0/0	3/3	11	2	1	3	0	1	2	0	0	12:04
10	Gabrielle Greenwell														DNP
12	Lauren Weber		0/1	0/0	0/0	0	1	1	2	1	0	1	0	0	8:08
14	Susanne Firestone														DNP
20	Kristy Lynch		0/2	0/0	0/0	0	0	0	0	2	0	1	0	0	3:30
30	Megan Maguire														DNP
34	Khristina Greenwell		1/10	0/2	1/4	3	4	0	4	3	2	0	0	1	21:25
42	Ashley Stoltz														DNP
44	Grace Northern														DNP
50	Nikki Lickteig														DNP
	Team						2	1	3						
	Totals		22/61	0/4	7/11	51	15	18	33	16	9	15	1	9	160
	Total FG		1st Half		10/30	33.3%	2nd Half	12/31	38.7%	Game	22/61	36.1%			
	3 PT FG		1st Half		0/1	0.00%	2nd Half	0/3	0.00%	Game	0/4	0.00%			
	Free Throws		1st Half		1/4	25.0%	2nd Half	6/7	85.7%	Game	7/11	63.6%			

	Jac	Pre		Jac	Pre		Jac	Pre
Free Throw Pts	14	7	3Pt Points	0	0	Pts/Possession	0.68	0.58
Pts off Turnovers	17	18	2nd Chance Points	6	13	Pts off Bench	6	14
Total Rebounds	34	33	Team Rebounds	0	3	Dead Ball Reb	1	7
Off Rebound %	37.9	39.5	Def Rebound %	60.5	62.1	Total Rebound %	50.7	49.3

Technical Fouls: **Jac** None, **Pre** None
 Officials: Gary Teague, Edward Simpson, Danny Percell

	Qtr 1	Qtr 2	Qtr 3	Qtr 4	OT 1	OT 2	OT 3	OT 4	Total
Jackson County Lady Generals	10	20	12	12	0	0	0	0	54
Presentation Toppers	15	6	16	14	0	0	0	0	51

KHSAA Basketball - Play by Play Report - Period: 1 (pg 1)
Presentation Toppers vs. Jackson County Lady Generals
Date: 03/22/2001 Time: 12:00 CST Site: Girls' Sweet 16-Diddle Arena Attendance:

## Name	Action	Action	Score	Clock	Diff	## Name	Action	Action
4 A Young	Start Game					11 A Whitehead	Start Game	
22 S Nash	Start Game					22 L Moore	Start Game	
24 D Derrick	Start Game					32 C Rose	Start Game	
32 A Mueller	Start Game					33 S Elliott	Start Game	
40 J Phillips	Start Game					40 T Roaden	Start Game	
32 A Mueller	Jump Ball Loss			1	7:59	33 S Elliott	Jump Ball Win	
24 D Derrick	Def Rebound			1	7:46	33 S Elliott	FG Attempt	
40 J Phillips	Turnover	(Fumble)		1	7:35			
				1	7:25	33 S Elliott	FG Attempt	40 T Roaden Off Reb
				1	7:22	40 T Roaden	Putback Att	40 T Roaden Off Reb
40 J Phillips	Def Rebound			1	7:19	40 T Roaden	Putback Att	
24 D Derrick	FG Attempt	24 D Derrick Off Reb		1	7:04			
4 A Young	FG Attempt			1	6:58	33 S Elliott	Def Rebound	
			0-2	1	6:44	40 T Roaden	FG Made	
40 J Phillips	FG Made		2-2	1	6:26			
				1	6:14	11 A Whitehead	Turnover	(Bad Pass)
22 S Nash	FG Attempt			1	6:00	33 S Elliott	Def Rebound	
				1	5:44	32 C Rose	3Pt Attempt	33 S Elliott Off Reb
24 D Derrick	Def Rebound			1	5:41	33 S Elliott	Putback Att	
40 J Phillips	FG Attempt			1	5:29	33 S Elliott	Def Rebound	
24 D Derrick	Personal Foui			1	5:21			
40 J Phillips	Personal Foul		2-3	1	5:20	40 T Roaden	FT Made	
				1	5:20	40 T Roaden	FT Made	
				1	5:12	33 S Elliott	Personal Foul	
22 S Nash	FT Attempt	Toppers Deadball Reb		1	5:12			
22 S Nash	FT Made		3-4	1	5:12			
				1	4:48	11 A Whitehead	3Pt Attempt	40 T Roaden Off Reb
				1	4:46	40 T Roaden	Putback Att	40 T Roaden Off Reb
22 S Nash	Def Rebound			1	4:45	40 T Roaden	Putback Att	
32 A Mueller	FG Attempt			1	4:25	33 S Elliott	Block	33 S Elliott Def Reb
				1	4:24	33 S Elliott	Turnover	(Traveling)
40 J Phillips	FG Attempt			1	4:21	33 S Elliott	Block	33 S Elliott Def Reb
22 S Nash	Def Rebound			1	4:14	22 L Moore	Layup Att	
24 D Derrick	Turnover			1	4:01			
				1	4:00	11 A Whitehead	Steal	
			3-6	1	3:56	11 A Whitehead	Layup Made	
4 A Young	Turnover			1	3:42			
				1	3:41	11 A Whitehead	Steal	
			3-8	1	3:25	40 T Roaden	Layup Made	11 A Whitehead Assist
				1	3:05	11 A Whitehead	Personal Foul	
				1	3:05	42 B Carr	Enter Game	for 33 S Elliott
4 A Young	Leave Game			1	3:05			
12 L Weber	Enter Game	for 32 A Mueller		1	3:05			
34 K Greenwell	Enter game			1	3:05			
12 L Weber	Turnover	(Bad Pass)		1	2:57			
				1	2:55	40 T Roaden	Steal	
24 D Derrick	Personal Foul			1	2:52			
				1	2:52			
Toppers	Def Rebound	(Dead Ball Reb)		1	2:49	11 A Whitehead	FG Attempt	
				1	2:48	42 B Carr	Personal Foul	
34 K Greenwell	FG Attempt	34 K Greenwell Off Reb		1	2:39			
				1	2:36	42 B Carr	Personal Foul	
				1	2:36	55 K Combs	Enter Game	for 42 B Carr
34 K Greenwell	FT Attempt	Toppers Deadball Reb		1	2:36			
34 K Greenwell	FT Attempt			1	2:36	40 T Roaden	Def Rebound	
12 L Weber	Def Rebound			1	2:21	55 K Combs	FG Attempt	
				1	2:11	55 K Combs	Personal Foul	
40 J Phillips	FG Made	24 D Derrick Assist	5-8	1	2:09			
				1	2:02	11 A Whitehead	Turnover	(Traveling)
40 J Phillips	FG Made		7-8	1	1:47			
				1	1:40	55 K Combs	Turnover	(Bad Pass)
				1	1:40	33 S Elliott	Enter Game	for 55 K Combs
22 S Nash	Layup Made	40 J Phillips Assist	9-8	1	1:35			
				1	1:28	11 A Whitehead	Turnover	
40 J Phillips	Steal			1	1:27			
22 S Nash	Layup Made	34 K Greenwell Assist	11-8	1	1:24			
Toppers	Def Rebound			1	1:05	40 T Roaden	FG Attempt	
34 K Greenwell	FG Made	22 S Nash Assist	13-8	1	0:49			
				1	0:38	11 A Whitehead	Turnover	(Bad Pass)
24 D Derrick	FG Made	34 K Greenwell Assist	15-8	1	0:17			
			15-10	1	0:02	33 S Elliott	Layup Made	32 C Rose Assist

End of Period Summary Toppers 15 Lady Generals 10

Largest Lead: Toppers 15 Lady Generals 8 (7 pts)
Lead in Period: Toppers 15 Lady Generals 8 (7 pts)
 4 for 4 oppo pts
 2 for 0 pts
 7/14 for 50.0 %
 1/4 for 25.0 %

Turnovers
2nd Chances
Field Goals
Free Throws

Lead Changes: 1 Ties: 1
Lead Changes: 1 Ties: 1 (this period)
 6 for 8 oppo pts
 5 for 0 pts
 4/17 for 23.5 %
 2/2 for 100 %

KHSAA Basketball - Play by Play Report - Period: 2 (pg 1)
Presentation Toppers vs. Jackson County Lady Generals
 Date: 03/22/2001 Time: 12:00 CST Site: Girls' Sweet 16-Diddle Arena Attendance:

# Name	Action	Action	Score	Clock	Diff	# Name	Action	Action
2 S Nash	Leave Game			2 8:00				
4 D Derrick	Leave Game			2 8:00				
0 J Phillips	Leave Game			2 8:00				
2 L Weber	Leave Game			2 8:00				
2 L Weber	Enter Game	for 34 K Greenwell		2 8:00				
0 K Lynch	Enter game			2 8:00				
4 D Derrick	Enter game			2 8:00				
4 K Greenwell	Enter game			2 8:00				
2 S Nash	Enter game			2 8:00				
0 K Lynch	FG Attempt			2 7:43		32 C Rose	Block	33 S Elliott Def Reb
2 L Weber	Personal Foul		15-11	2 7:22	+4	40 T Roaden	FT Made	
			15-12	2 7:22	+3	40 T Roaden	FT Made	
0 J Phillips	Enter Game	for 22 S Nash		2 7:22				
4 K Greenwell	3Pt Attempt	24 D Derrick Off Reb		2 7:01				
4 D Derrick	FG Attempt	Toppers Off Reb		2 7:00		33 S Elliott	Block	
0 J Phillips	FG Attempt			2 6:57		32 C Rose	Def Rebound	
				2 6:49		40 T Roaden	FG Attempt	33 S Elliott Off Reb
				2 6:48		33 S Elliott	Putback Att	Lady Generals Deadball Reb
0 K Lynch	Personal Foul			2 6:47				
				2 6:40		22 L Moore	Turnover	(Fumble)
0 J Phillips	Steal			2 6:36				
0 K Lynch	Personal Foul			2 6:36				
0 K Lynch	Turnover			2 6:36				
				2 6:19		40 T Roaden	3Pt Attempt	33 S Elliott Off Reb
4 K Greenwell	FG Attempt	12 L Weber Off Reb	15-14	2 6:19	+1	33 S Elliott	Putback Made	
2 L Weber	Putback Att	Toppers Deadball Reb		2 6:03				
				2 6:02				
				2 6:01		33 S Elliott	Personal Foul	
				2 6:01		42 B Carr	Enter Game	for 33 S Elliott
2 S Nash	Enter Game	for 20 K Lynch		2 6:01				
4 K Greenwell	FG Attempt	34 K Greenwell Off Reb		2 5:53				
4 K Greenwell	Putback Att			2 5:51		32 C Rose	Def Rebound	
			15-16	2 5:48	-1 (L2)	11 A Whitehead	Layup Made	32 C Rose Assist
2 S Nash	Turnover			2 5:42				
				2 5:41		32 C Rose	Steal	
				2 5:40		32 C Rose	Turnover	
0 J Phillips	Steal			2 5:39				
				2 5:38		24 J Hignite	Enter Game	for 22 L Moore
				2 5:30		Lady Generals	Turnover	
4 D Derrick	FG Attempt	40 J Phillips Off Reb		2 5:29				
0 J Phillips	Putback Made		17-16	2 5:27	+1 (L3)			
			17-18	2 5:17	-1 (L4)	24 J Hignite	Layup Made	32 C Rose Assist
0 J Phillips	FG Attempt			2 5:01		42 B Carr	Def Rebound	
				2 4:48		40 T Roaden	Turnover	(Traveling)
4 D Derrick	Leave Game			2 4:48				
A Young	Enter Game	for 12 L Weber		2 4:48				
2 A Mueller	Enter game			2 4:48				
				2 4:48		22 L Moore	Enter Game	for 32 C Rose
A Young	Turnover			2 4:38				
				2 4:35		11 A Whitehead	Layup Made	
4 K Greenwell	Personal Foul		17-20	2 4:35	-3	11 A Whitehead	FT Made	
0 J Phillips	Turnover	(3 Sec Violation)	17-21	2 4:16	-4			
				2 3:53		22 L Moore	3Pt Attempt	42 B Carr Off Reb
				2 3:50		42 B Carr	Turnover	(Bad Pass)
				2 3:40		32 C Rose	Enter Game	for 42 B Carr
4 D Derrick	Enter Game	for 34 K Greenwell		2 3:40				
0 J Phillips	Turnover	(Fumble)		2 3:36				
				2 3:16		24 J Hignite	Turnover	(Bad Pass)
4 D Derrick	Turnover	(Bad Pass)		2 3:12				
				2 3:09		22 L Moore	Turnover	
0 J Phillips	Steal			2 3:08				
0 J Phillips	Turnover			2 3:03				
				2 3:03		11 A Whitehead	Steal	
0 J Phillips	Personal Foul		17-22	2 3:01	-5	11 A Whitehead	FT Made	
			17-23	2 3:01	-6	11 A Whitehead	FT Made	
2 S Nash	Layup Made	40 J Phillips Assist	19-23	2 2:33	-4			
			19-25	2 2:13	-6	24 J Hignite	FG Made	
0 J Phillips	FG Attempt			2 1:56		32 C Rose	Def Rebound	
A Young	Personal Foul			2 1:51				
A Young	Leave Game			2 1:51				
2 L Weber	Enter Game	for 32 A Mueller		2 1:51				
4 K Greenwell	Enter game			2 1:51				
			19-26	2 1:51	-7	32 C Rose	FT Made	
0 J Phillips	Def Rebound			2 1:51		32 C Rose	FT Attempt	
2 S Nash	FG Made		21-26	2 1:31	-5			
4 D Derrick	Def Rebound			2 1:12		32 C Rose	FG Attempt	
4 D Derrick	FG Attempt			2 0:50		11 A Whitehead	Def Rebound	
			21-28	2 0:43	-7	22 L Moore	FG Made	11 A Whitehead Assist
				2 0:41				
2 S Nash	FG Attempt			2 0:32		40 T Roaden	Def Rebound	
			21-30	2 0:03	-9	22 L Moore	FG Made	

End of Period Summary Toppers 21 Lady Generals 30

Largest Lead: Toppers 21 Lady Generals 30 (9 pts)
 Lead in Period: Toppers 21 Lady Generals 30 (9 pts)
 7 for 7 oppo pts
 5 for 2 pts

Turnovers
 2nd Chances

Lead Changes: 4 Ties: 1
 Lead Changes: 2 Ties: 0 (this period)
 7 for 2 oppo pts
 3 for 2 pts

KHSAA Basketball - Game Box Score

Presentation Toppers vs. Jackson County Lady Generals

Date: 03/22/2001 Time: 12:00 CST Site: Girls' Sweet 16-Diddle Arena Attendance: Unknown

Visitors: Jackson County Lady Generals

##	Name	P	FG	3 Pt	FT	PTS	ORB	DRB	TR	PF	AST	TO	BS	ST	MIN
11	* Andrea Whitehead		3/5	0/1	3/3	9	0	1	1	1	2	4	0	3	16:00
22	* Leah Moore		2/4	0/1	0/0	4	0	0	0	0	0	2	0	0	15:10
32	* Candice Rose		0/2	0/1	1/2	1	0	3	3	0	3	1	1	1	14:52
33	* Sarah Elliott		2/6	0/0	0/0	4	3	6	9	2	0	1	3	0	8:34
40	* Tiffany Roaden		2/9	0/1	4/4	8	4	2	6	0	0	1	0	1	16:00
10	Dena Gentry														DNP
12	Ashley Truett														DNP
15	Whitney moore														DNP
23	Kenni Lakes														DNP
24	Jeannena Hignite		2/2	0/0	0/0	4	0	0	0	0	0	1	0	0	5:38
25	Lauren Lunsford														DNP
34	Jenna Lakes														DNP
42	Brittany Carr		0/0	0/0	0/0	0	1	1	2	2	0	1	0	0	2:50
55	Keisha Combs		0/1	0/0	0/0	0	0	0	0	1	0	1	0	0	0:56
	Team						0	0	0			1			
	Totals		11/29	0/4	8/9	30	8	13	21	6	5	13	4	5	80
	Total FG		1st Half		11/29	37.9%	2nd Half	0/0	0.00%	Game	11/29	37.9%			
	3 PT FG		1st Half		0/4	0.00%	2nd Half	0/0	0.00%	Game	0/4	0.00%			
	Free Throws		1st Half		8/9	88.9%	2nd Half	0/0	0.00%	Game	8/9	88.9%			

Home: Presentation Toppers

##	Name	P	FG	3 Pt	FT	PTS	ORB	DRB	TR	PF	AST	TO	BS	ST	MIN
4	* April Young		0/1	0/0	0/0	0	0	0	0	1	0	2	0	0	7:52
22	* Sarah Nash		4/6	0/0	1/2	9	0	2	2	0	1	1	0	0	14:39
24	* Dominique Derrick		1/5	0/0	0/0	2	2	3	5	2	1	2	0	0	14:52
32	* Amy Mueller		0/1	0/0	0/0	0	0	0	0	0	0	0	0	0	7:52
40	* Joleen Phillips		4/9	0/0	0/0	8	1	2	3	2	2	4	0	4	15:22
10	Gabrielle Greenwell														DNP
12	Lauren Weber		0/1	0/0	0/0	0	1	1	2	1	0	1	0	0	8:08
14	Susanne Firestone														DNP
20	Kristy Lynch		0/1	0/0	0/0	0	0	0	0	2	0	1	0	0	1:59
30	Megan Maguire														DNP
34	Khristina Greenwell		1/6	0/1	0/2	2	2	0	2	1	2	0	0	0	9:16
42	Ashley Stoltz														DNP
44	Grace Northern														DNP
54	Celia Hall														DNP
50	Nikki Lickteig														DNP
	Team						1	1	2						
	Totals		10/30	0/1	1/4	21	7	9	16	9	6	11	0	4	80
	Total FG		1st Half		10/30	33.3%	2nd Half	0/0	0.00%	Game	10/30	33.3%			
	3 PT FG		1st Half		0/1	0.00%	2nd Half	0/0	0.00%	Game	0/1	0.00%			
	Free Throws		1st Half		1/4	25.0%	2nd Half	0/0	0.00%	Game	1/4	25.0%			

	Jac	Pre		Jac	Pre		Jac	Pre
Free Throw Pts	8	1	3Pt Points	0	0	Pts/Possession	0.64	0.43
Pts off Turnovers	11	10	2nd Chance Points	2	2	Pts off Bench	4	2
Total Rebounds	21	16	Team Rebounds	0	2	Dead Ball Reb	1	4
Off Rebound %	47.1	35.0	Def Rebound %	65.0	52.9	Total Rebound %	56.8	43.2

Technical Fouls: **Jac** None, **Pre** None
 Officials: Gary Teague, Edward Simpson, Danny Percell

	Qtr 1	Qtr 2	Qtr 3	Qtr 4	OT 1	OT 2	OT 3	OT 4	Total
Jackson County Lady Generals	10	20	0	0	0	0	0	0	30
Presentation Toppers	15	6	0	0	0	0	0	0	21

KHSAA Basketball - Play by Play Report - Period: 3 (pg 1)
Presentation Toppers vs. Jackson County Lady Generals
Date: 03/22/2001 Time: 12:00 CST Site: Girls' Sweet 16-Diddle Arena Attendance:

##	Name	Action	Score	Clock	Diff	##	Name	Action	Action
22	S Nash	Leave Game		3 8:00					
24	D Derrick	Leave Game		3 8:00					
40	J Phillips	Leave Game		3 8:00					
12	L Weber	Leave Game		3 8:00					
34	K Greenwell	Leave Game		3 8:00					
				3 8:00		11	A Whitehead	Leave Game	
				3 8:00		22	L Moore	Leave Game	
				3 8:00		32	C Rose	Leave Game	
				3 8:00		40	T Roaden	Leave Game	
				3 8:00		11	A Whitehead	Enter Game	for 24 J Hignite
				3 8:00		22	L Moore	Enter game	
				3 8:00		32	C Rose	Enter game	
				3 8:00		33	S Elliott	Enter game	
				3 8:00		40	T Roaden	Enter game	
				3 8:00					
22	S Nash	Enter game		3 8:00					
40	J Phillips	Enter game		3 8:00					
24	D Derrick	Enter game		3 8:00					
32	A Mueller	Enter game		3 8:00					
4	A Young	Enter game		3 8:00					
24	D Derrick	Def Rebound		3 7:52		32	C Rose	FG Attempt	
22	S Nash	Turnover	(Travelling)	3 7:43					
				3 7:33	-11	11	A Whitehead	FG Made	
22	S Nash	FG Attempt	21-32	3 7:03		22	L Moore	Def Rebound	
40	J Phillips	Def Rebound		3 6:57		40	T Roaden	Layup Att	
24	D Derrick	FG Made	23-32	3 6:45	-9				
				3 6:31		33	S Elliott	Turnover	(Traveling)
24	D Derrick	Layup Made	25-32	3 6:25	-7				
				3 6:07		40	T Roaden	FG Attempt	33 S Elliott Off Reb
				3 6:06	-9	33	S Elliott	Putback Made	
22	S Nash	FG Made	25-34	3 5:56	-7				
Toppers	Def Rebound	(Dead Ball Reb)		3 5:36		33	S Elliott	FG Attempt	
				3 5:35		33	S Elliott	Personal Foul	
				3 5:35		42	B Carr	Enter Game	for 33 S Elliott
54	C Hall	Enter Game	for 32 A Mueller	3 5:35					
54	C Hall	Turnover	(Bad Pass)	3 5:33					
22	S Nash	Def Rebound		3 5:28		40	T Roaden	3Pt Attempt	
4	A Young	FG Attempt		3 5:14		42	B Carr	Def Rebound	
				3 5:08	-9	22	L Moore	Layup Made	
54	C Hall	FG Made	22 S Nash Assist	29-36	3 4:56	-7			
				3 4:46		40	T Roaden	Turnover	(Fumble)
22	S Nash	FG Attempt		3 4:36		40	T Roaden	Def Rebound	
				3 4:26	-9	42	B Carr	FG Made	11 A Whitehead Assist
22	S Nash	FG Attempt	22 S Nash Off Reb	3 4:12					
22	S Nash	Putback Att	Toppers Deadball Reb	3 4:10					
				3 4:09		40	T Roaden	Personal Foul	
34	K Greenwell	Enter Game	for 4 A Young	3 4:09					
40	J Phillips	FG Made		3 4:07	-7				
54	C Hall	Def Rebound		3 3:55		22	L Moore	FG Attempt	
24	D Derrick	3Pt Attempt		3 3:42		40	T Roaden	Def Rebound	
24	D Derrick	Def Rebound		3 3:16		22	L Moore	3Pt Attempt	
				3 3:12		24	J Hignite	Enter Game	for 22 L Moore
40	J Phillips	FG Made	33-38	3 2:58	-5				
				3 2:42		40	T Roaden	Turnover	
40	J Phillips	Steal		3 2:42					
22	S Nash	FG Attempt	54 C Hall Off Reb	3 2:17					
54	C Hall	Putback Made		3 2:16	-3				
				3 1:54		42	B Carr	Turnover	
22	S Nash	Steal		3 1:54					
22	S Nash	Turnover	(Double Dribble)	3 1:54					
				3 1:35		55	K Combs	Enter Game	for 42 B Carr
24	D Derrick	Def Rebound		3 1:30		32	C Rose	FG Attempt	
54	C Hall	FG Attempt	54 C Hall Off Reb	3 1:29	-1				
54	C Hall	Putback Made		3 1:09		40	T Roaden	FG Attempt	40 T Roaden Off Reb
				3 1:08					
40	J Phillips	Personal Foul		3 1:08		22	L Moore	Enter Game	for 24 J Hignite
				3 1:08	-2	40	T Roaden	FT Made	
				3 1:08	-3	40	T Roaden	FT Made	
54	C Hall	Turnover	(Traveling)	3 0:49					
				3 0:36		Lady Generals	20 Sec Time Out		
				3 0:36		33	S Elliott	Enter Game	for 55 K Combs
				3 0:02	-5	40	T Roaden	FG Made	32 C Rose Assist

End of Period Summary Toppers 37 Lady Generals 42

Largest Lead: Toppers 21 Lady Generals 32 (11 pts)

Lead in Period: Toppers 21 Lady Generals 32 (11 pts)

4 for 4 oppo pts
3 for 6 pts
8/16 for 50.0 %
0/0 for 0.00 %

Turnovers
2nd Chances
Field Goals
Free Throws

Lead Changes: 4 Ties: 1
Lead Changes: 0 Ties: 0 (this period)
4 for 4 oppo pts
2 for 4 pts
5/14 for 35.7 %
2/2 for 100 %

KHSAA Basketball - Play by Play Report - Period: 4 (pg 1)
Presentation Toppers vs. Jackson County Lady Generals
Date: 03/22/2001 Time: 12:00 CST Site: Girls' Sweet 16-Diddle Arena Attendance:

##	Name	Action	Score	Clock	Diff	##	Name	Action	Action
40	J Phillips	FG Attempt	37-44	4 7:48	-7	33	S Elliott	FG Made	32 C Rose Assist
40	J Phillips	Steal		4 7:17		32	C Rose	Def Rebound	
24	D Derrick	3PT Attempt		4 7:12		32	C Rose	Turnover	
		24 D Derrick Off Reb		4 7:10					
22	S Nash	FT Made	38-44	4 6:58	-6	33	S Elliott	Personal Foul	
22	S Nash	FT Made	39-44	4 6:58	-5	42	B Carr	Enter Game	for 33 S Elliott
				4 6:35		40	T Roaden	Offensive Foul	
40	J Phillips	Charge Taken		4 6:35		40	T Roaden	Turnover	
22	S Nash	FG Made	41-44	4 6:26	-3	11	A Whitehead	Turnover	(Bad Pass)
24	D Derrick	Steal		4 6:11		40	T Roaden	Def Rebound	
34	K Greenwell	3PT Attempt		4 6:05		11	A Whitehead	Layup Att	11 A Whitehead Off Reb
40	J Phillips	Block		4 5:56		11	A Whitehead	Putback Att	
		40 J Phillips Def Reb		4 5:54		11	A Whitehead	Personal Foul	
24	D Derrick	FG Made	43-44	4 5:43	-1	11	A Whitehead	20 Sec Time Out	
40	J Phillips	Personal Foul		4 5:43		Lady	Generals		
				4 5:25		33	S Elliott	Enter Game	for 42 B Carr
20	K Lynch	Enter Game		4 5:03					
32	A Mueller	Enter Game		4 5:03					
22	S Nash	Def Rebound		4 5:03		33	S Elliott	FG Attempt	
22	S Nash	FG Attempt		4 4:35					
32	A Mueller	Putback Made	45-44	4 4:27	+1 (L5)				
			45-46	4 4:25	-1 (L6)	40	T Roaden	FG Made	
20	K Lynch	FG Attempt		4 4:06		33	S Elliott	Block	32 C Rose Def Reb
34	K Greenwell	Personal Foul		4 3:39		40	T Roaden	Turnover	
				4 3:32					
34	K Greenwell	Steal		4 3:32		40	T Roaden	Turnover	
32	A Mueller	Leave Game		4 3:32					
40	J Phillips	Enter Game		4 3:32					
54	C Hall	Enter game		4 3:32					
34	K Greenwell	FG Attempt		4 3:23		33	S Elliott	Def Rebound	
				4 3:03		22	L Moore	Layup Made	
54	C Hall	FG Made	45-48	4 3:01	-1				
		40 J Phillips Assist	47-48	4 3:00					
22	S Nash	Personal Foul		4 2:47	-2	40	T Roaden	FT Made	
				4 2:47	-3	40	T Roaden	FT Made	
54	C Hall	FT Made	48-50	4 2:34	-2	11	A Whitehead	Personal Foul	
54	C Hall	FT Made	49-50	4 2:34	-1				
54	C Hall	FT Made	50-50	4 2:34	(T2)				
22	S Nash	Def Rebound		4 1:44		32	C Rose	Layup Att	
54	C Hall	FG Attempt		4 1:13		32	C Rose	Def Rebound	
			50-52	4 1:00	-2	11	A Whitehead	Layup Made	
Toppers	Time Out			4 0:45		33	S Elliott	Block	33 S Elliott Def Reb
40	J Phillips	FG Attempt		4 0:30					
34	K Greenwell	Personal Foul		4 0:26					
Toppers	20 Sec Time Out			4 0:26					
4	A Young	Enter Game		4 0:26					
24	D Derrick	Personal Foul		4 0:23					
24	D Derrick	Personal Foul		4 0:21					
Toppers	20 Sec Time Out			4 0:21					
40	J Phillips	Enter Game		4 0:21					
			50-53	4 0:21	-3	40	T Roaden	FT Made	
			50-54	4 0:21	-4	40	T Roaden	FT Made	
24	D Derrick	FG Attempt		4 0:13					
34	K Greenwell	FG Attempt		4 0:10		33	S Elliott	Block	
34	K Greenwell	Putback Att		4 0:08		33	S Elliott	Personal Foul	
				4 0:03		24	J Hignite	Enter Game	for 33 S Elliott
				4 0:03		Lady	Generals	Time Out	
				4 0:03		Lady	Generals	Time Out	
34	K Greenwell	FT Attempt		4 0:03					
34	K Greenwell	FT Made	51-54	4 0:03	-3				
Toppers	Time Out			4 0:03					

End of Period Summary Toppers 51 Lady Generals 54

Largest Lead: Toppers 21 Lady Generals 32 (11 pts)
Lead in Period: Toppers 37 Lady Generals 44 (7 pts)

0 for 2 oppo pts
5 for 5 pts
4/15 for 26.7 %
6/7 for 85.7 %

Turnovers
2nd Chances
Field Goals
Free Throws

Lead Changes: 6 Ties: 2
Lead Changes: 2 Ties: 1 (this period)
4 for 4 oppo pts
1 for 0 pts
4/8 for 50.0 %
4/4 for 100 %

**KHSAA Basketball - TEAM SHOT CHART for the Toppers
Presentation Toppers vs. Jackson County Lady Generals
DATE: 03/22/2001 TIME: 12:00 CST SITE: Girls' Sweet 16-Diddle Arena**

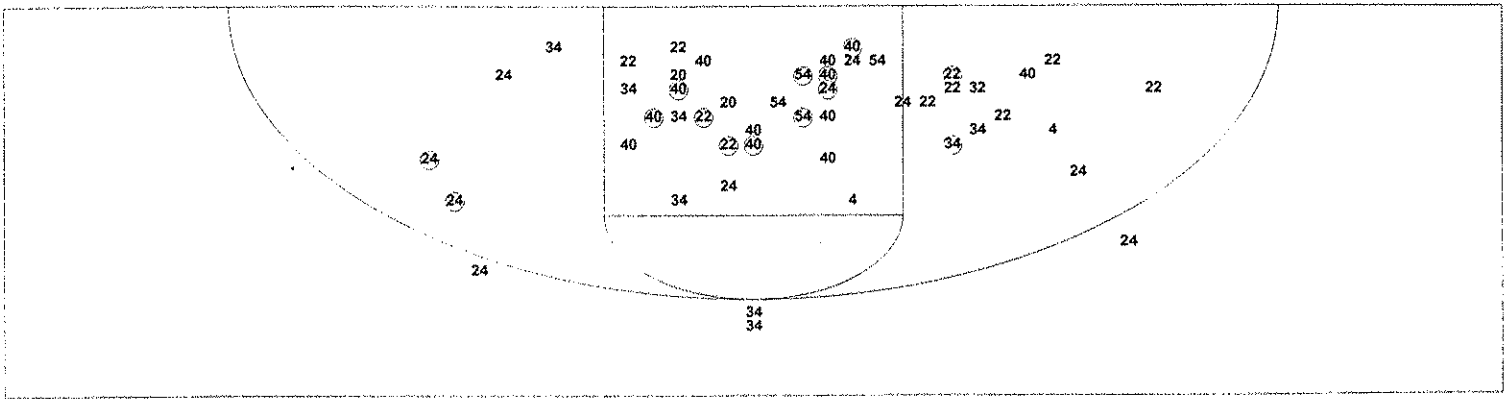

Shot Summary	M/A	%	PTS
3Pt FG	0/4	0.0%	0
2Pt FG	22/57	38.6%	44
Layups - L	2/2	100.0%	4
Layups - R	2/2	100.0%	4
Dunks	0/0	0.0%	0
Putbacks	4/8	50.0%	8
Overall Shooting	22/61	36.1%	44
Free Throws	7/11	63.6%	7
Total Points			51

Scoring Distribution

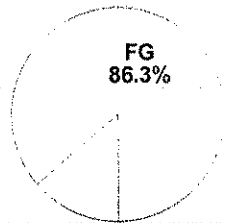

Scoring Locations

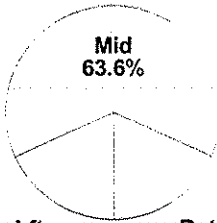

By Period	FG	FGA	FG%	3Pt	3PA	3P%	FT	FTA	FT%	ORB	DRB	TR	PF	AST	TO	BS	ST	P/S	FT		
																			Lft	Rgt	
1st Period	7	14	50.0	0	0	0.00	1	4	25.0	15	2	7	9	3	5	4	0	1	0.94	18.2%	18.2%
2nd Period	3	16	18.8	0	1	0.00	0	0	0.00	6	5	2	7	6	1	7	0	3	0.38		
3rd Period	8	16	50.0	0	1	0.00	0	0	0.00	16	3	6	9	1	4	0	2	1.00			
4th Period	4	15	26.7	0	2	0.00	6	7	85.7	14	5	3	8	6	2	0	1	3	0.78		
Game	22	61	36.1	0	4	0.00	7	11	63.6	51	15	18	33	16	9	15	1	9	0.77		

Scoring Breakdown

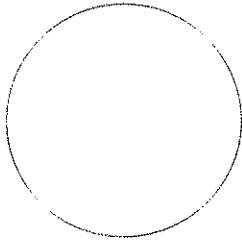

Scoring Range

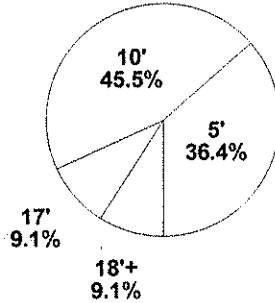

KHSAA Basketball - TEAM SHOT CHART for the Lady Generals
Presentation Toppers vs. Jackson County Lady Generals
DATE: 03/22/2001 TIME: 12:00 CST SITE: Girls' Sweet 16-Diddle Arena

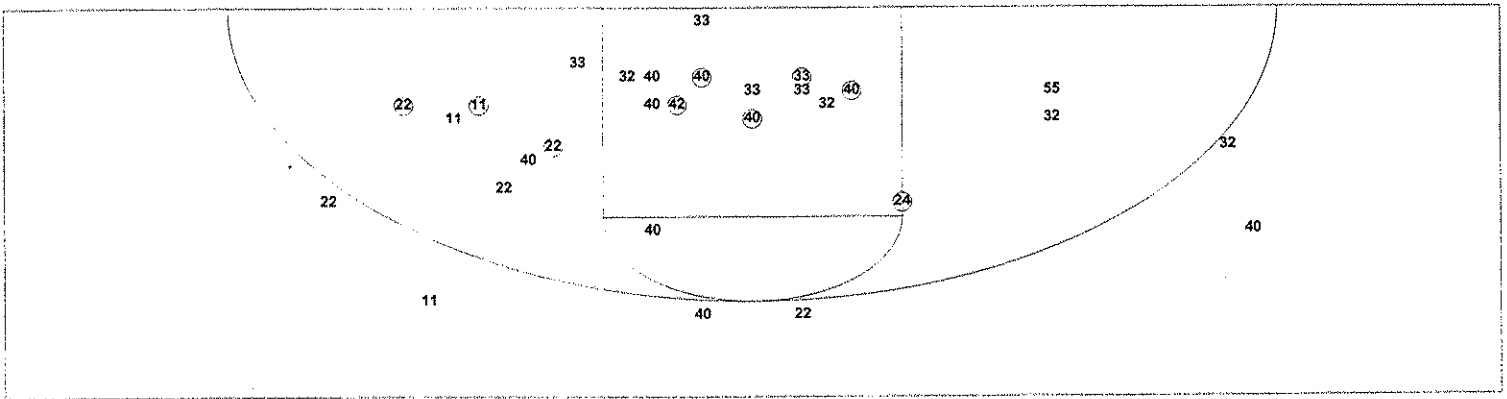

Shot Summary	M/A	%	PTS
3Pt FG	0/6	0.0%	0
2Pt FG	20/45	44.4%	40
Layups - L	2/3	66.7%	4
Layups - R	7/10	70.0%	14
Dunks	0/0	0.0%	0
Putbacks	2/9	22.2%	4
Overall Shooting	20/51	39.2%	40
Free Throws	14/15	93.3%	14
Total Points			54

Scoring Distribution

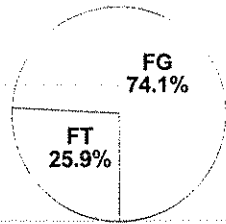

Scoring Locations

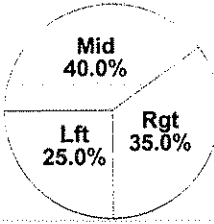

By Period	FG	FGA	FG%	3Pt	3PA	3P%	FT	FTA	FT%	PTS	ORB	DRB	TR	PF	AST	TO	BS	ST	P/S
1st Period	4	17	23.5	0	2	0.00	2	2	100	10	5	6	11	5	2	6	2	3	0.56
2nd Period	7	12	58.3	0	2	0.00	6	7	85.7	20	3	7	10	1	3	7	2	2	1.33
3rd Period	5	14	35.7	0	2	0.00	2	2	100	12	2	4	6	2	2	4	0	0	0.80
4th Period	4	8	50.0	0	0	0.00	4	4	100	12	1	6	7	4	1	4	3	0	1.20
Game	20	51	39.2	0	6	0.00	14	15	93.3	54	11	23	34	12	8	21	7	5	0.93

Scoring Breakdown

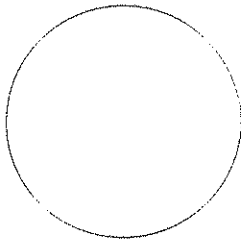

Scoring Range

